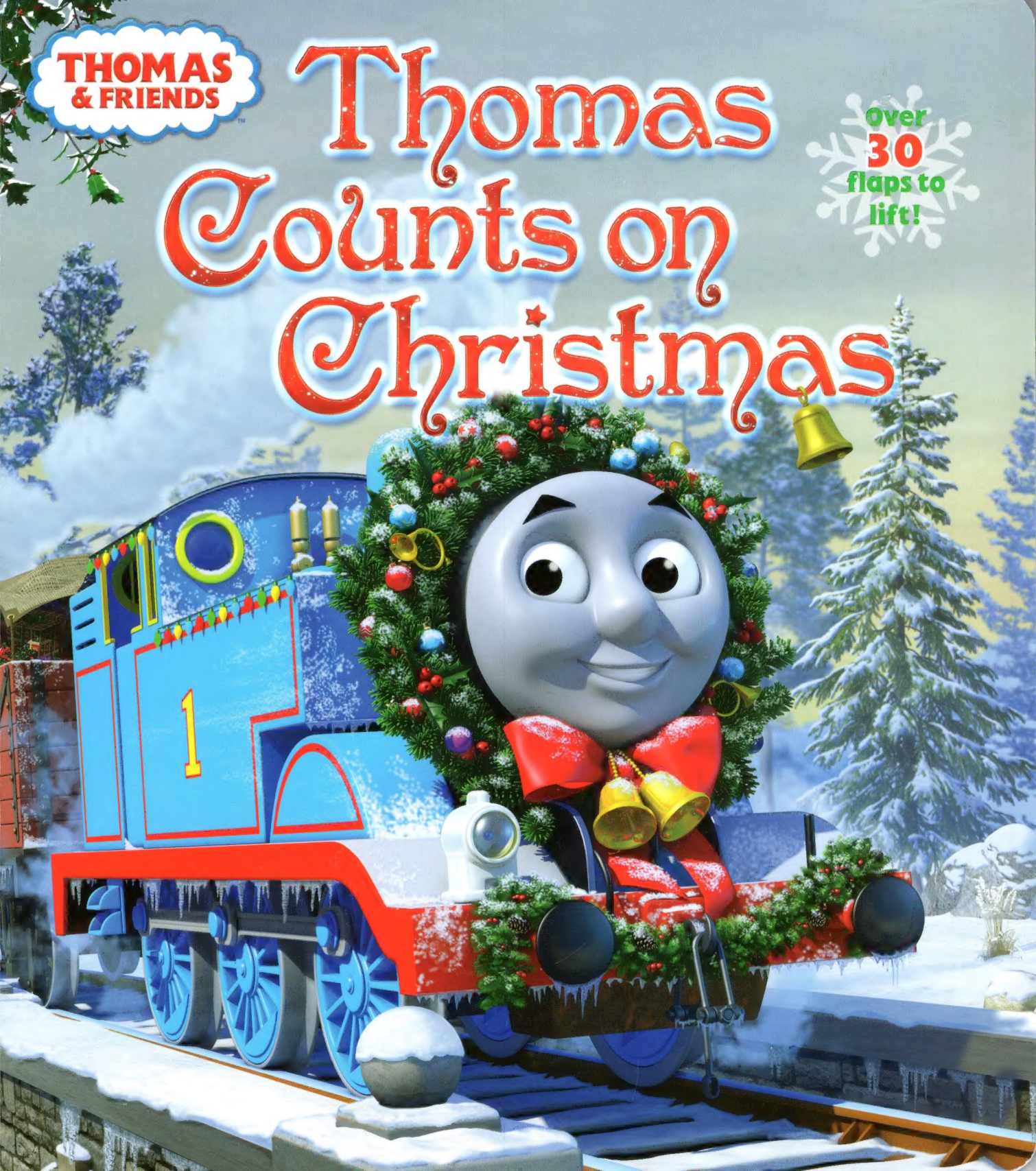
THOMAS & FRIENDS
Thomas Counts on Christmas
over 30 flaps to lift!
1

It was a cold day
on the Island of Sodor. . . .

"Christmas is coming,"
said Sir Topham Hatt.
"We must get ready, Thomas.
Let's start working on that."

He said, "There's so much to deliver and a great deal else to do.
Calling all engines—I'm counting on you!

"Kindly keep in mind, please, everyone remember—
we have twenty-five days in the month of December,
to count down to Christmas, to be Really Useful, too—
to make everybody's Christmas
wishes come true!"

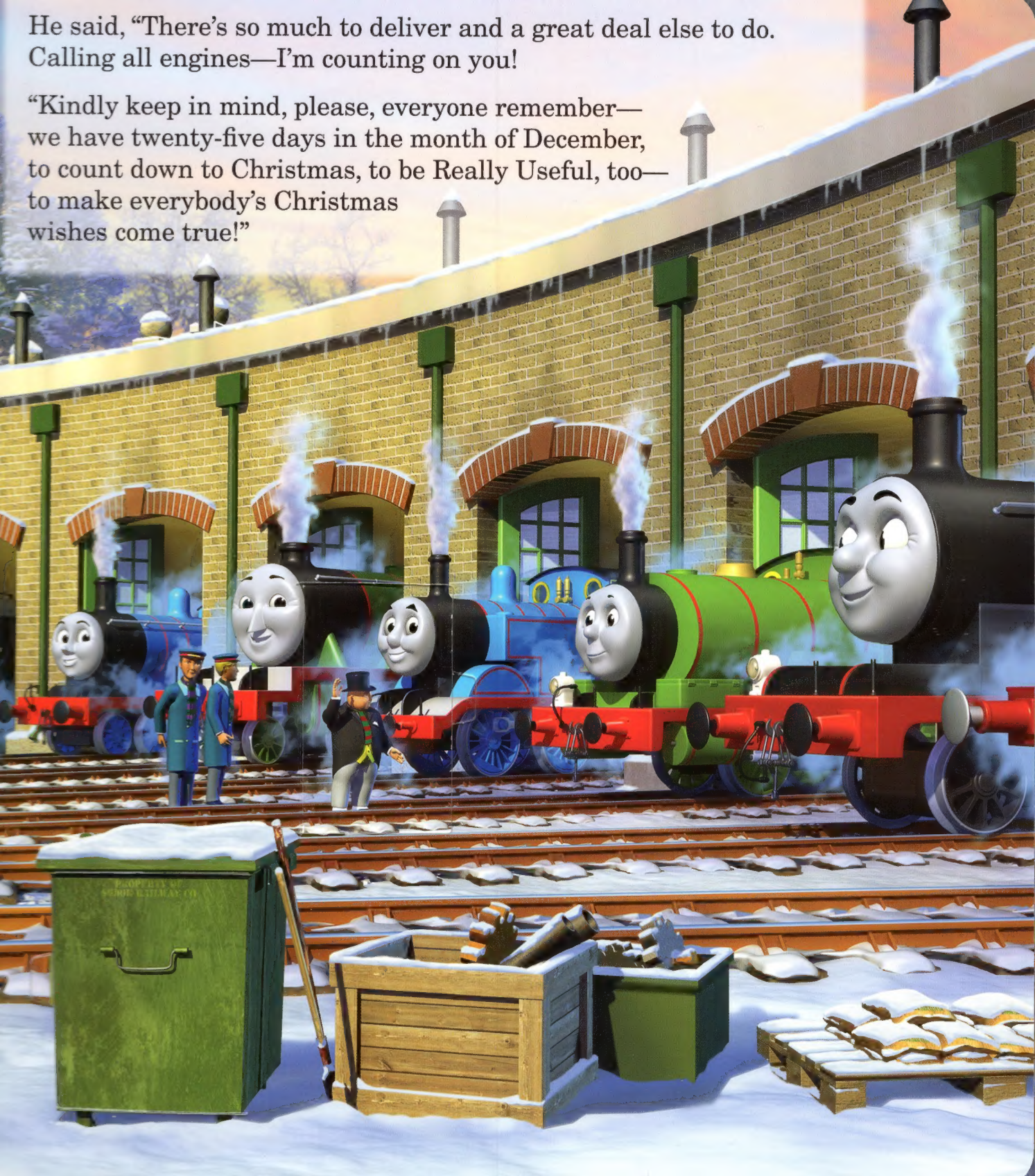

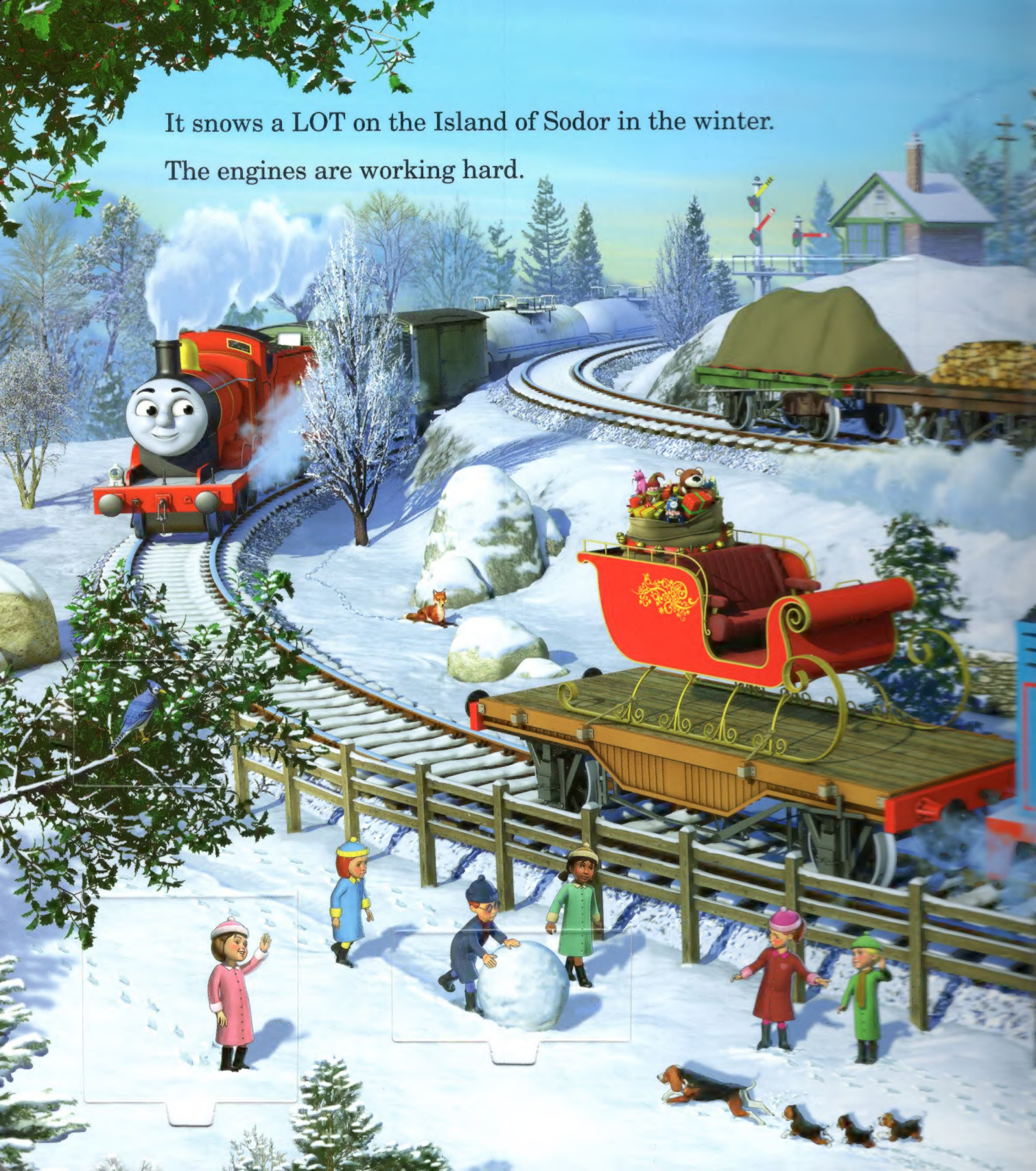

It snows a LOT on the Island of Sodor in the winter.

The engines are working hard.

6
1

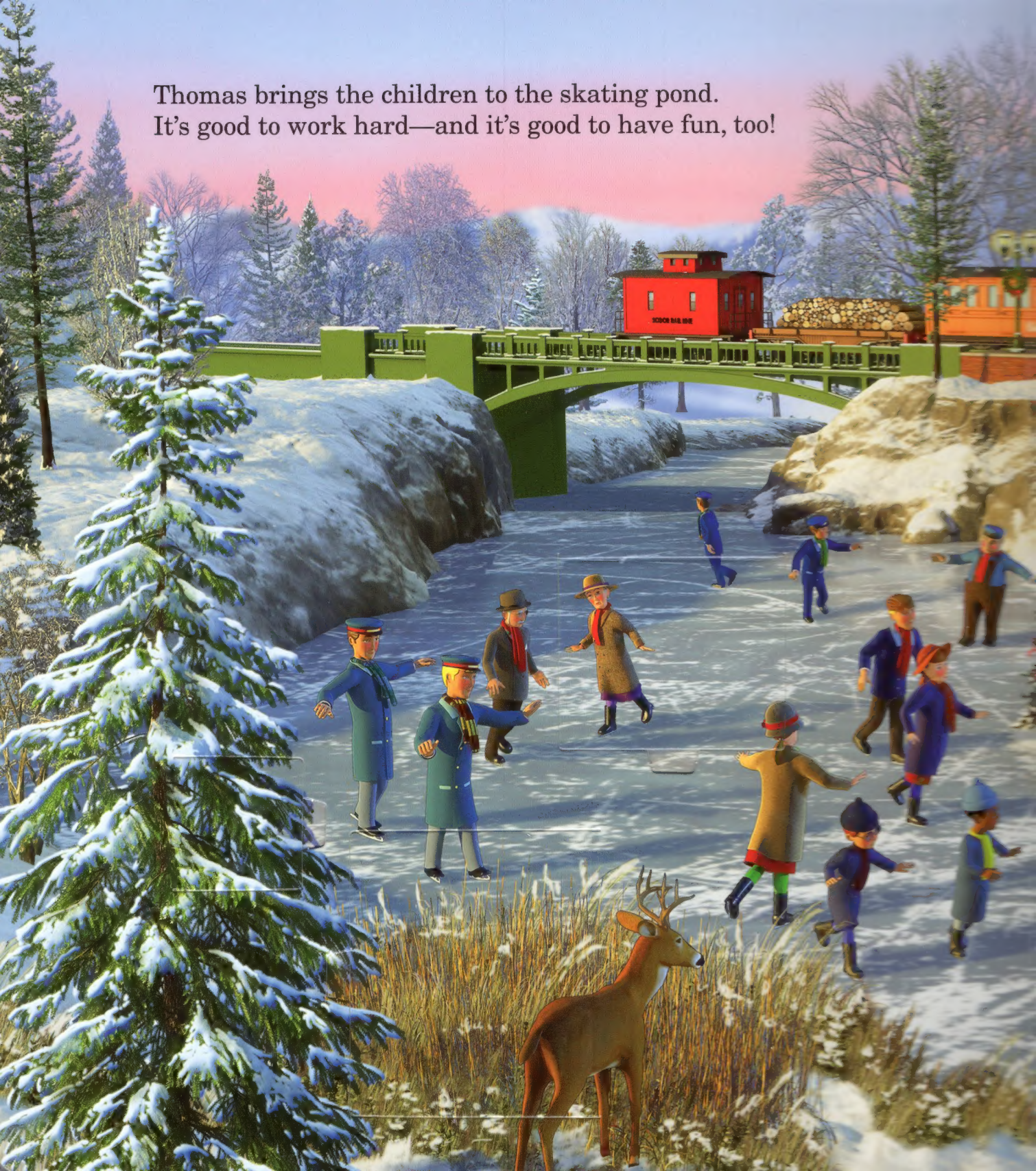

Thomas brings the children to the skating pond.
It's good to work hard—and it's good to have fun, too!

1
Annie

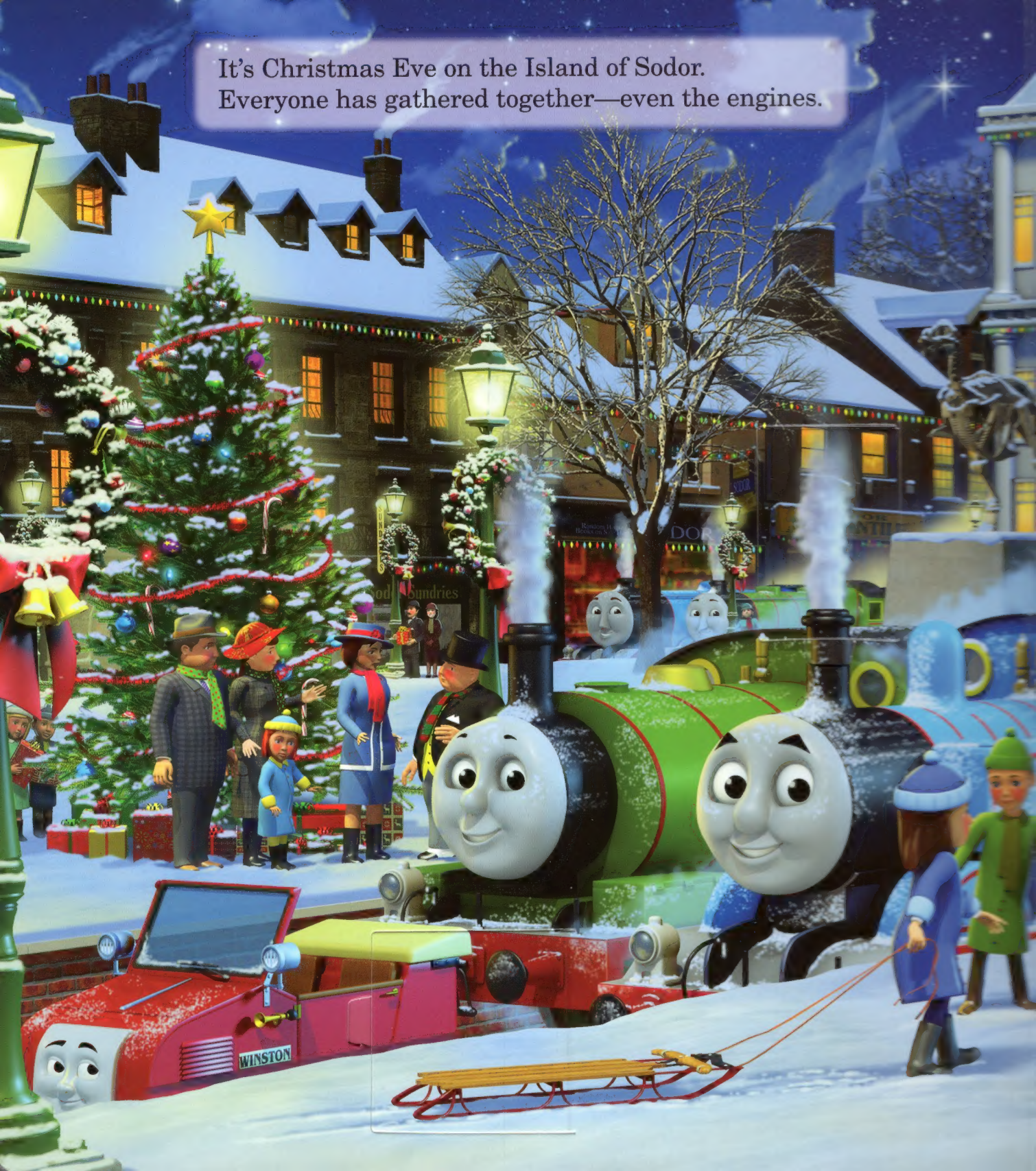

It's Christmas Eve on the Island of Sodor.
Everyone has gathered together—even the engines.

1

It's Christmas Day at home . . .

. . . and at the Sheds.

"Merry Christmas to all!" Thomas and the engines peep happily.

THOMAS & FRIENDS™

Lift more than 30 fun flaps to count down to Christmas with Thomas and his friends!

By Naomi Kleinberg

Illustrated by Tommy Stubbs

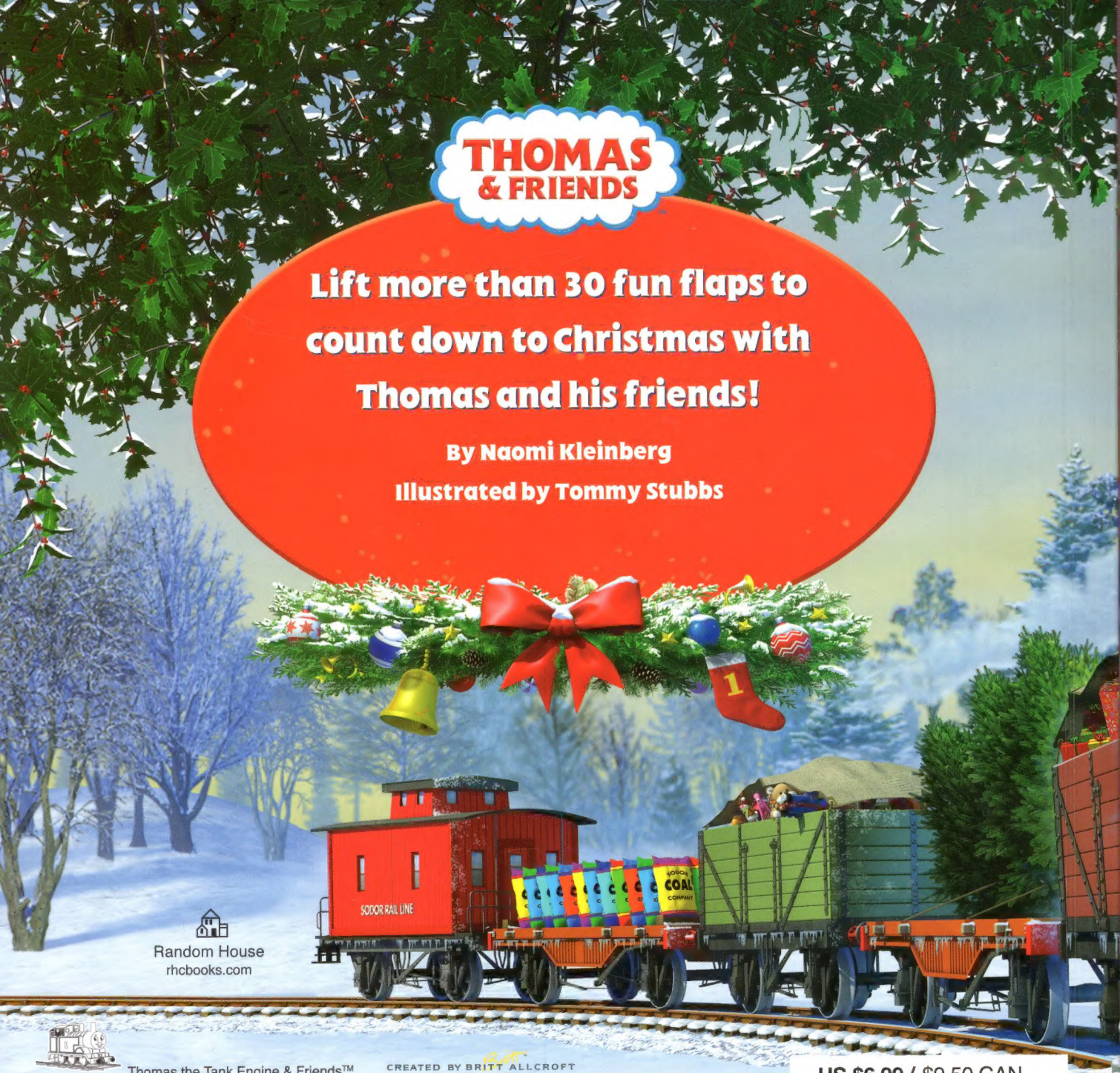

Random House
rhcbooks.com

Thomas the Tank Engine & Friends™ CREATED BY BRITT ALLCROFT
Based on The Railway Series by The Reverend W Awdry. © 2016 Gullane (Thomas) LLC. Thomas the Tank Engine & Friends and Thomas & Friends are trademarks of Gullane (Thomas) Limited. © HIT Entertainment Limited. HIT and the HIT logo are trademarks of HIT Entertainment Limited. All rights reserved. Published in the United States by Random House Children's Books, a division of Penguin Random House LLC, 1745 Broadway, New York, NY 10019, and in Canada by Penguin Random House Canada Limited, Toronto. Random House and the colophon are registered trademarks of Penguin Random House LLC.
ISBN 978-0-385-37390-6
MANUFACTURED IN CHINA 10 9 8 7 6 5 4 3

HiT entertainment

www.thomasandfriends.com

US $6.99 / $9.50 CAN
ISBN 978-0-385-37390-6
50699
9 780385 373906